G Melodic Minor Bebop Modes with Forward Motion

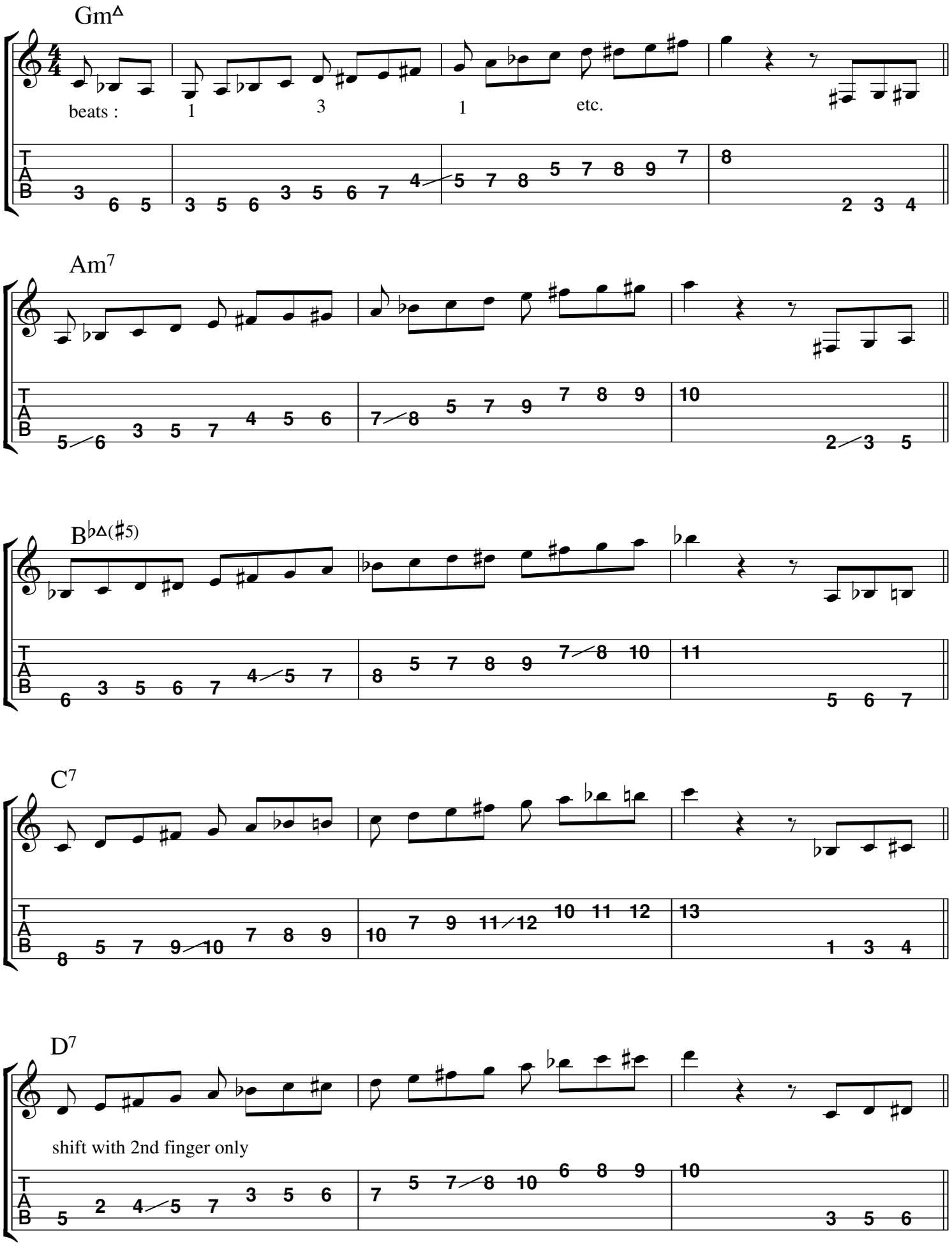

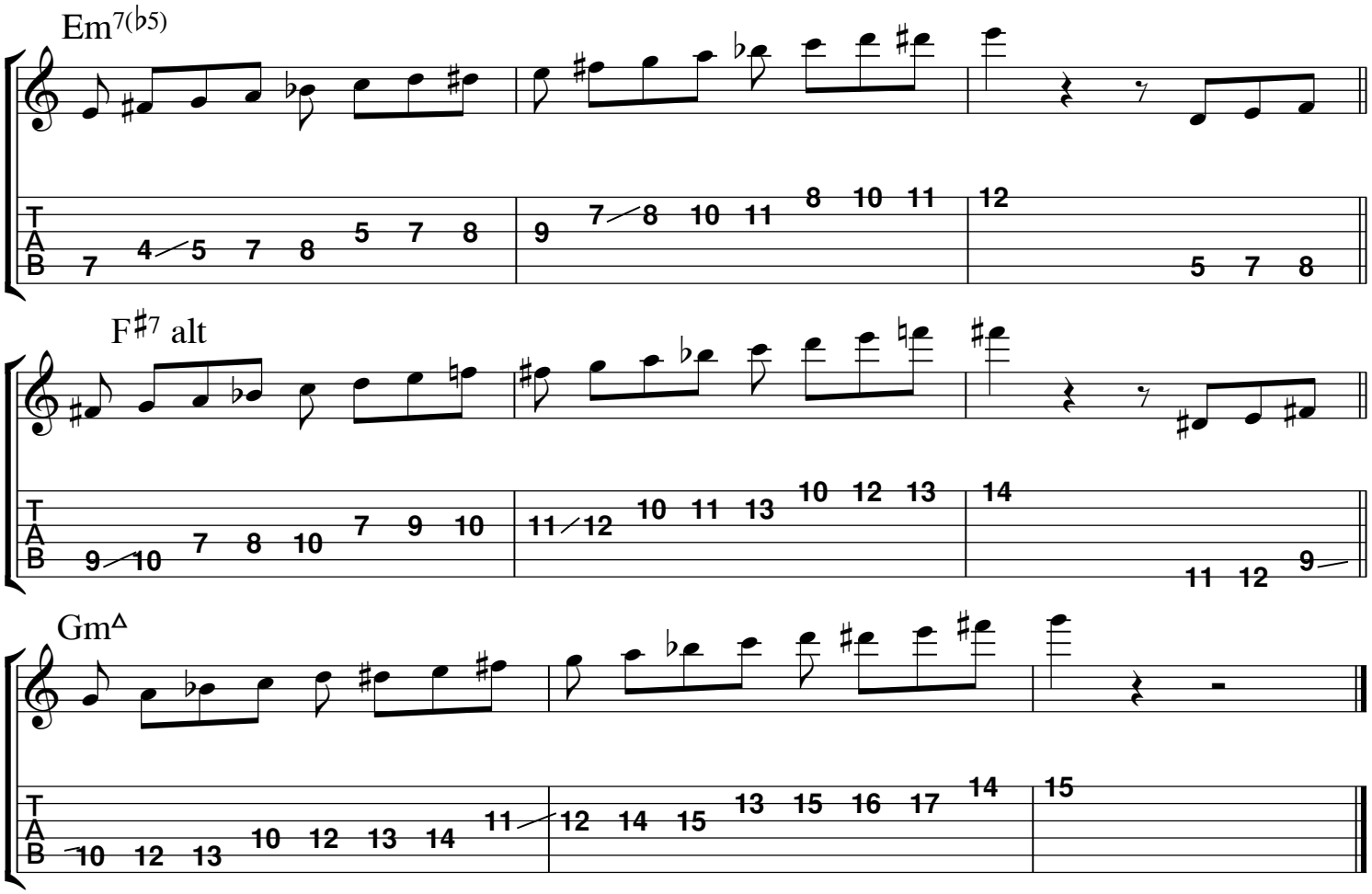

Remember : The root and fifth of those scales fall on beats 1 and 3.

You can also practice them to get the 3rd and 7th on beats 1 and 3.

The same passing tones will apply.