Django on Minor Swing (1937)

Uptempo Swing ♩ = 200
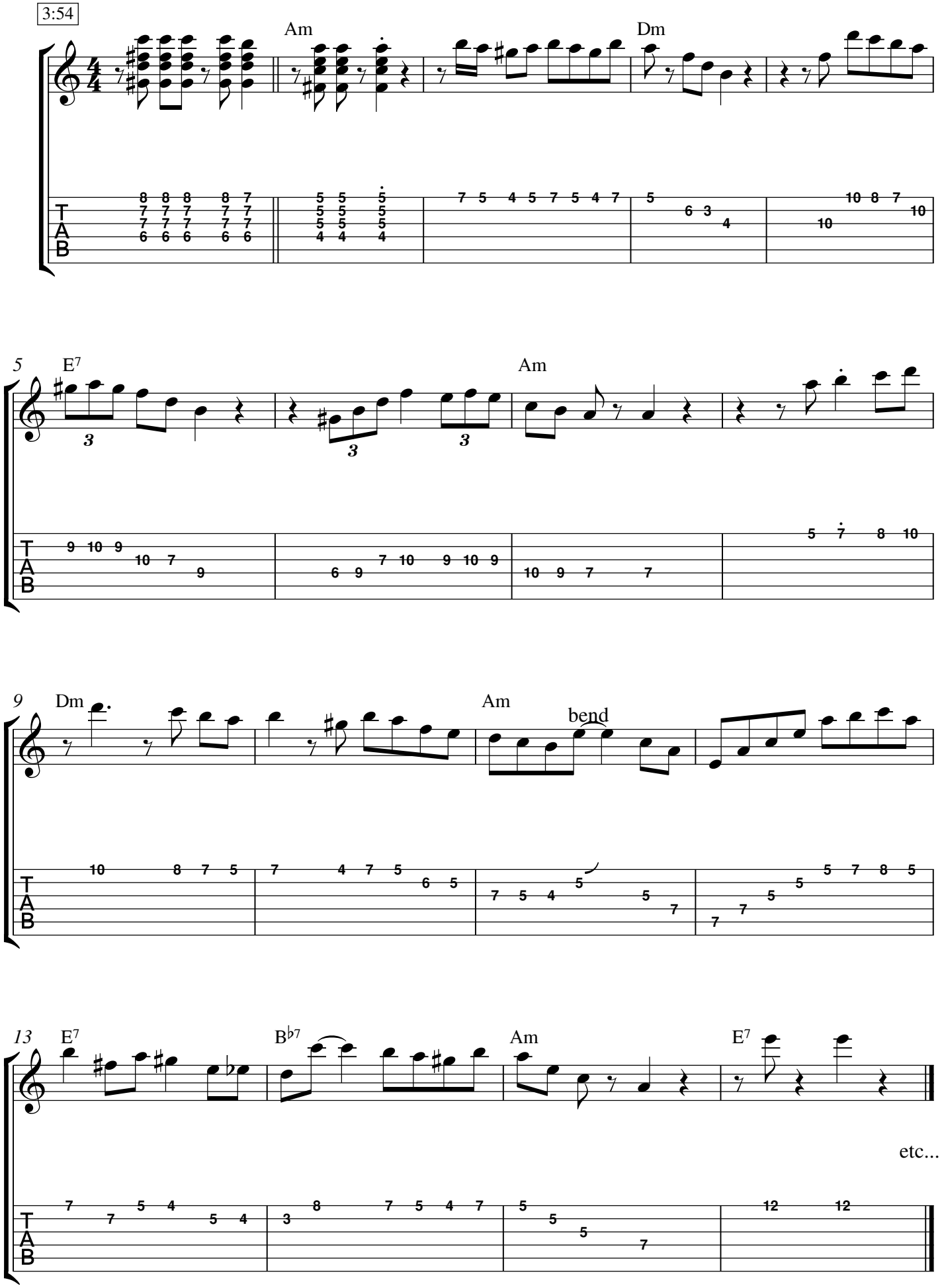
JazzGuitarLessons.net